



BENTLEY[®]
CHRONICLE | REDACTED



LEFT
CHRONICLE™ 8CM2309A0T
REDACTED™ 8RF2309A0T
Card Catalog 801526
9 in x 36 in, HERRINGBONE

This installation was achieved by combining 50%
CHRONICLE and 50% REDACTED in color Card Catalog.

RIGHT
REDACTED 8RF230220T
Card Catalog 801526
24 in x 24 in, MONOLITHIC



E *Vent*

THE VALLEY'S MOST
LUXURIOUS BANQUET

RESERVATIONS NOW AVAILABLE
788-5555





CHRONICLE
8CM230630R
Story Line 801529
12 ft 6 in
BROADLOOM



REDACTED

FIELD: 8RF230AA0T, 18 in x 36 in
Page Turner 801520
BRICK

WITH ACCENT:
8RF2309A0T, 9 in x 36 in
Card Catalog 801526

This installation was achieved by utilizing 18 in x 36 in
tile as a field with 9 in x 36 in tiles as an accent:
90% Page Turner and 10% Card Catalog.





LEFT
FIELD: CHRONICLE
8CM230220T
Story Line 801529

ACCENT: REDACTED
8RF230220T
Card Catalog 801526
24 in x 24 in
BRICK

This installation was achieved
by combining CHRONICLE and
REDACTED: 75% CHRONICLE
Story Line and 25% REDACTED
Card Catalog.

RIGHT
CHRONICLE
8CM230AA0T

REDACTED
8RF230AA0T
Newsprint 801530
18 in x 36 in
HERRINGBONE

This installation was
achieved by combining 50%
CHRONICLE and 50%
REDACTED in color Newsprint.





LEFT
REDACTED 8RF230AA0T
Page Turner 801520
18 in x 36 in, ASHLAR

RIGHT
REDACTED 8RF230630R
Card Catalog 801526
12 ft 6 in
BROADLOOM





LEFT
CHRONICLE
8CM230AA0T
Card Catalog 801526
18 in x 36 in
BRICK

RIGHT
REDACTED
8RF2309A0T
Story Line 801529
9 in x 36 in
ASHLAR



CHRONICLE
8CM230220T
Story Line 801529
24 in x 24 in
MONOLITHIC



CHRONICLE
8CM2309A0T
Card Catalog 801526
9 in x 36 in
ASHLAR

CHRONICLE and REDACTED color line as featured in architect folder.

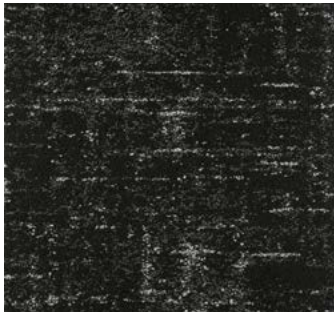

Page Turner 801520



Narrative 801521

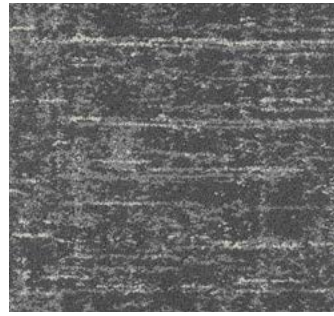

Almanac 801522

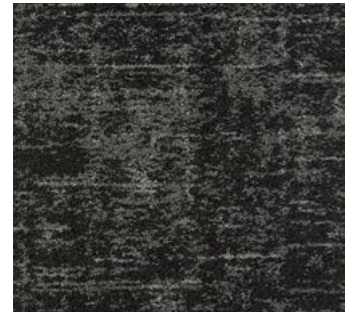

Rewrite 801523



Treatise 801524



Archive 801525



Card Catalog 801526



Memoir 801527

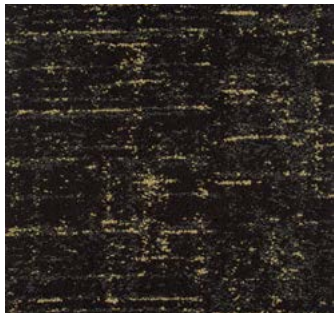

Edit 801528



Story Line 801529



Newsprint 801530



Anecdote 801531



Document 801532

The printed images may not be an accurate reproduction of the products' actual colorways. Please note that images were taken in a loft, full of natural light. We strive to offer an authentic representation, but images may vary according to press run and location lighting. These images are intended as a guide only. If you would like a sample of this product, please call Customer Care at [800.423.4709](tel:800.423.4709).

DRAWING ROOM COLLECTION

SPECIFICATIONS

Style Number
 Product Construction
 Fiber
 Dye Method
 Soil/Stain Protection
 Secondary Backing
 Broadloom
 Carpet Tile
 Yarn Weight
 Machine Gauge
 Pile Height
 High
 Low
 Stitches
 Pile Density
 Total Weight
 High PerformancePC Broadloom
 NexStep® Cushion Tile
 AFIRMA™ Hardback Tile
 AFFIX™ Hardback Tile
 Total Thickness
 High PerformancePC Broadloom
 NexStep® Cushion Tile
 AFIRMA™ Hardback Tile
 AFFIX™ Hardback Tile
 Pattern Repeat
 Broadloom
 Carpet Tile
 Radiant Panel
 Smoke Density
 Static
 Flammability

CHRONICLE™

8CM23
 Tufted Textured Loop
 Antron® Lumena™ Type 6,6 Nylon
 Solution Dyed
 XTERA™
 High PerformancePC
 NexStep® Cushion Tile / AFIRMA™ Hardback Tile /
 AFFIX™ Hardback Tile
 23 oz/yd² (779.8 g/m²)
 1/10 in (39.4 ends/10 cm)
 0.158 in (4.0 mm)
 0.100 in (2.5 mm)
 10.0/in (39.4 ends/10 cm)
 6,406 oz/yd³
 58 oz/yd² (1,966.5 g/m²)
 100 oz/yd² (3,390.6 g/m²)
 81 oz/yd² (2,746.4 g/m²)
 82 oz/yd² (2,780.3 g/m²)
 0.255 in (6.5 mm)
 0.355 in (9.0 mm)
 0.235 in (6.0 mm)
 0.240 in (6.1 mm)
 75 in (190.50 cm) (W) x 75-19/32 in (192.00 cm) (L)
 None
 Passes Class 1, ≥ 0.45 W/cm² (ASTM-E648)
 < 450 Dm corr (ASTM-E662), Flaming
 ≤ 3.5 kV (AATCC-134), Step
 Passes Methenamine Pill Test (CPSC-FF1-70)

REDACTED™

8RF23
 Tufted Textured Loop
 Antron® Lumena™ Type 6,6 Nylon
 Solution Dyed
 XTERA™
 High PerformancePC
 NexStep® Cushion Tile / AFIRMA™ Hardback Tile /
 AFFIX™ Hardback Tile
 23 oz/yd² (779.8 g/m²)
 1/10 in (39.4 ends/10 cm)
 0.150 in (3.8 mm)
 0.100 in (2.5 mm)
 10.0/in (39.4 ends/10 cm)
 6,775 oz/yd³
 58 oz/yd² (1,966.5 g/m²)
 100 oz/yd² (3,390.6 g/m²)
 81 oz/yd² (2,746.4 g/m²)
 82 oz/yd² (2,780.3 g/m²)
 0.255 in (6.5 mm)
 0.355 in (9.0 mm)
 0.235 in (6.0 mm)
 0.240 in (6.1 mm)
 Pattern Match Not Required
 None
 Passes Class 1, ≥ 0.45 W/cm² (ASTM-E648)
 < 450 Dm corr (ASTM-E662), Flaming
 ≤ 3.5 kV (AATCC-134), Step
 Passes Methenamine Pill Test (CPSC-FF1-70)

STYLE NUMBERS

CHRONICLE	REDACTED	BACKING	SIZE
8CM230630R	8RF230630R	High PerformancePC Broadloom	12 ft 6 in (3.810 m)
8CM2309A0T	8RF2309A0T	NexStep® Cushion Tile	9 in x 36 in (22.86 cm x 91.44 cm)
8CM230AA0T	8RF230AA0T	NexStep® Cushion Tile	18 in x 36 in (45.72 cm x 91.44 cm)
8CM230220T	8RF230220T	NexStep® Cushion Tile	24 in x 24 in (60.96 cm x 60.96 cm)
8CM2309A0K	8RF2309A0K	AFIRMA™ Hardback Tile	9 in x 36 in (22.86 cm x 91.44 cm)
8CM230AA0K	8RF230AA0K	AFIRMA™ Hardback Tile	18 in x 36 in (45.72 cm x 91.44 cm)
8CM230220K	8RF230220K	AFIRMA™ Hardback Tile	24 in x 24 in (60.96 cm x 60.96 cm)
8CM2309A0X	8RF2309A0X	AFFIX™ Hardback Tile	9 in x 36 in (22.86 cm x 91.44 cm)
8CM230AA0X	8RF230AA0X	AFFIX™ Hardback Tile	18 in x 36 in (45.72 cm x 91.44 cm)
8CM230220X	8RF230220X	AFFIX™ Hardback Tile	24 in x 24 in (60.96 cm x 60.96 cm)

CE Mark excludes AFFIX™ Hardback Tile.

RECOMMENDED CARPET TILE INSTALLATION METHODS

9 in x 36 in	18 in x 36 in	24 in x 24 in
Ashlar	Herringbone	Brick
Ashlar	Brick	Monolithic
Herringbone	Monolithic	Brick
Monolithic	Quarter Turn	Monolithic
Quarter Turn	Monolithic	Quarter Turn

Bentley's High PerformancePC, NexStep® Cushion Tile, AFIRMA™ Hardback Tile, and AFFIX™ Hardback Tile products are Cradle to Cradle Certified™ Silver. Bentley products are also certified under the NSF/ANSI Standard 140 – Sustainable Carpet Assessment (NSF 140). Seven of Bentley's standard backing products are NSF 140 certified at the Gold level or above. Bentley's carpet products are manufactured in our California mill, a LEED for Existing Buildings: Operations and Maintenance (LEED®-EBOM) Gold certified facility. Please inquire about product warranties for specific backing options.

Patterned carpet may require special attention by the installer to assure a suitable match, and must be addressed in the original labor quotation. Products that go through the shearing process may result in a small loss of yarn weight. Slight variations in color among different production lots are normal and should be considered in the overall installation plan. Carpet specifications and components are subject to normal manufacturing tolerances and may change without notice. Technical performance characteristics are subject to adjustment based on results of post-manufacture testing. Product warranted in accordance with the terms and conditions of Bentley's standard printed warranty in effect at time product is sold. All other warranties, including without limitation any implied warranties of merchantability or fitness for a particular purpose, are hereby disclaimed. Made in USA. Warning: unauthorized reproduction of this carpet design constitutes copyright infringement. ©2019 Bentley Mills, Inc.

Need additional samples or information? 800.423.4709 | BENTLEYMILLS.COM
 (BK-CP-0119)





800.423.4709 | BENTLEYMILLS.COM

14641 E. DON JULIAN ROAD, CITY OF INDUSTRY, CA 91746